

# Pathology of enthesitis and dactylitis

Dr Aimie Patience

PhD, BSc, PgC Medical Imaging

MSK Advanced Practice Podiatrist

NHS Ayrshire and Arran



Royal College of  
Podiatry Conference  
November 2023

# Enthesitis – Definition

Enthesitis: Inflammation where soft tissues insert to bone (entheses)  
Enthesopathies: Pathologies affecting the entheses

## Fibrous entheses

Dense tissues (mineralised collagen fibres) that connect directly to bone or

Common at the diaphyses of long bones

Less prone to injury

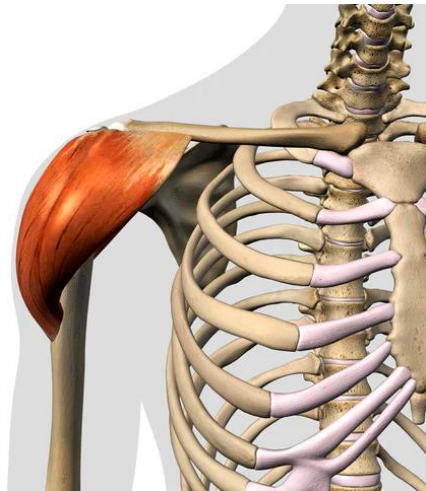

## Fibrocartilagenous entheses

4 zones of tissue

Common at apophyses e.g. Achilles tendon insertion

Prone to overuse injury



# Enthesitis - Pathophysiology

---

- Spondyloarthropathies e.g. psoriatic arthritis, ankylosing spondylitis etc.
- ‘Synovio-entheseal complex’
- Blood vessels in the enthesis had originated from the Kager’s fat pad, fibrocartilage usually avascular
- Infiltration of blood + cytokines = damage to the cortical bone

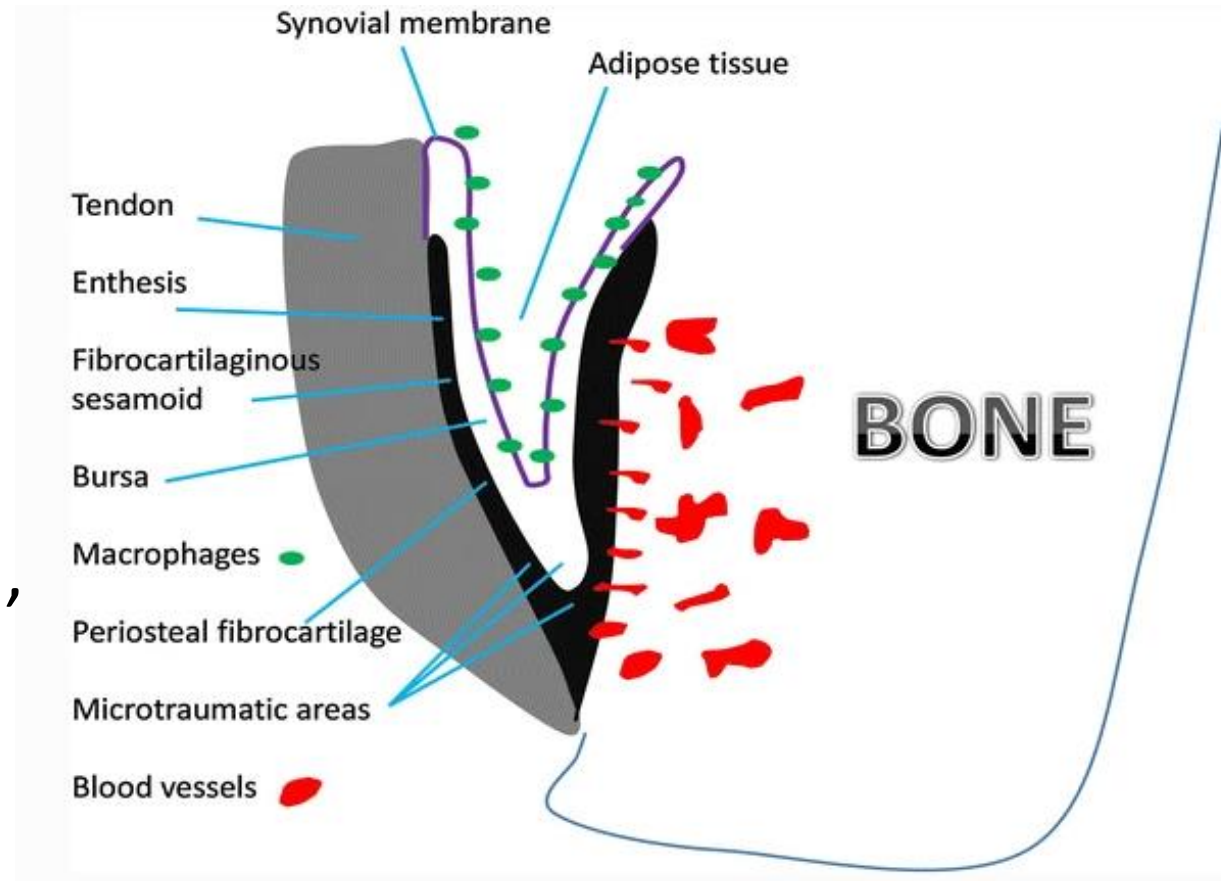

Achilles synovio-entheseal complex in spondyloarthritis  
De Cata et al, 2016

# Enthesitis – Clinical assessment

---

Leeds Enthesitis Index (LEI)

- Bilateral Achilles tendons
- Lateral epicondyles of the elbow
- Medial femoral condyle

Enough pressure to blanch a fingernail

Scores /6 for tenderness and swelling

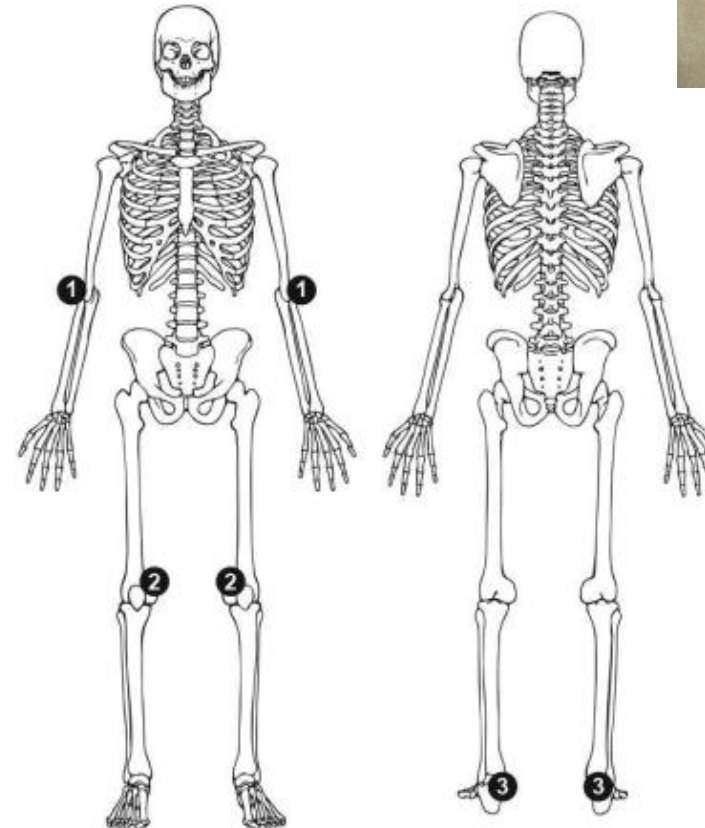

# Enthesitis – Imaging

---

- **Ultrasound, MRI, PET and CT**
- X-ray – chronic changes e.g. erosion or new bone
- Ultrasound – cheap, portable, can detect neovascularity
- MRI – soft tissue changes and bone marrow oedema

Pre-clinical?

Reactive → proactive

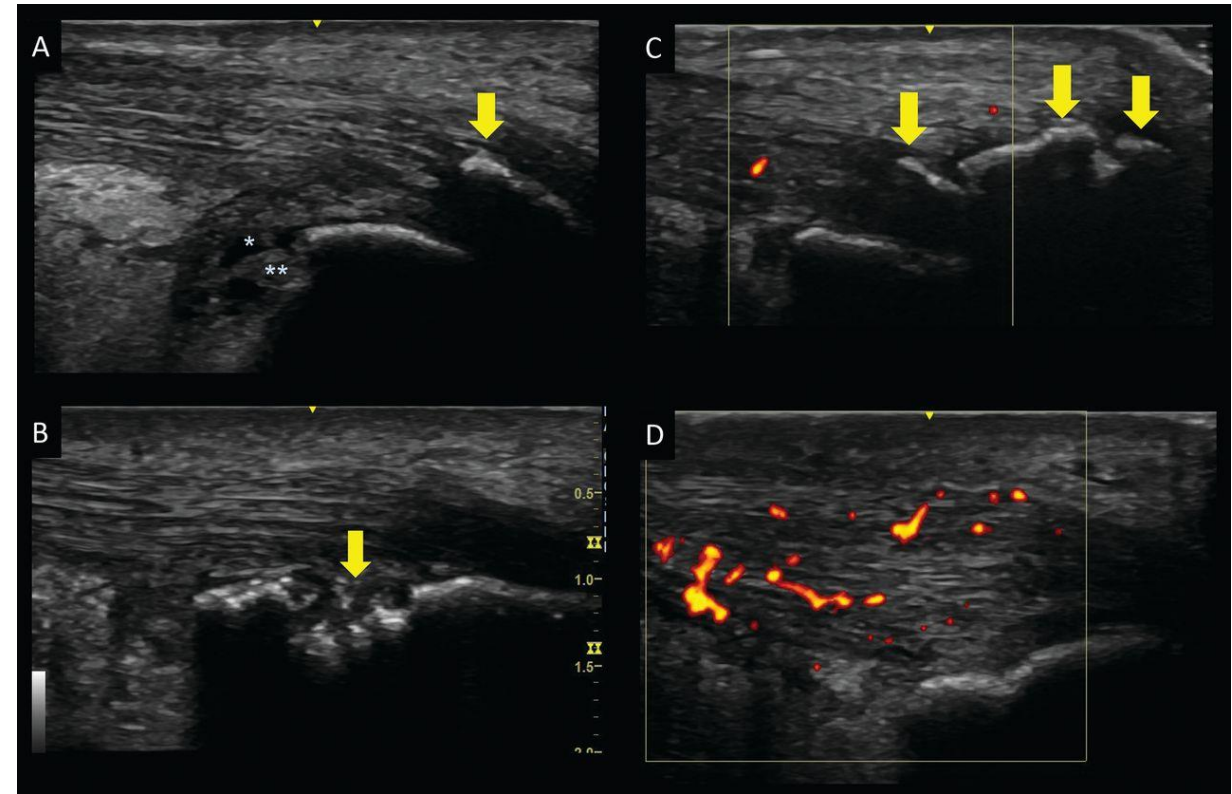

Bakewell et al, 2020

# Enthesitis – Ultrasound assessment

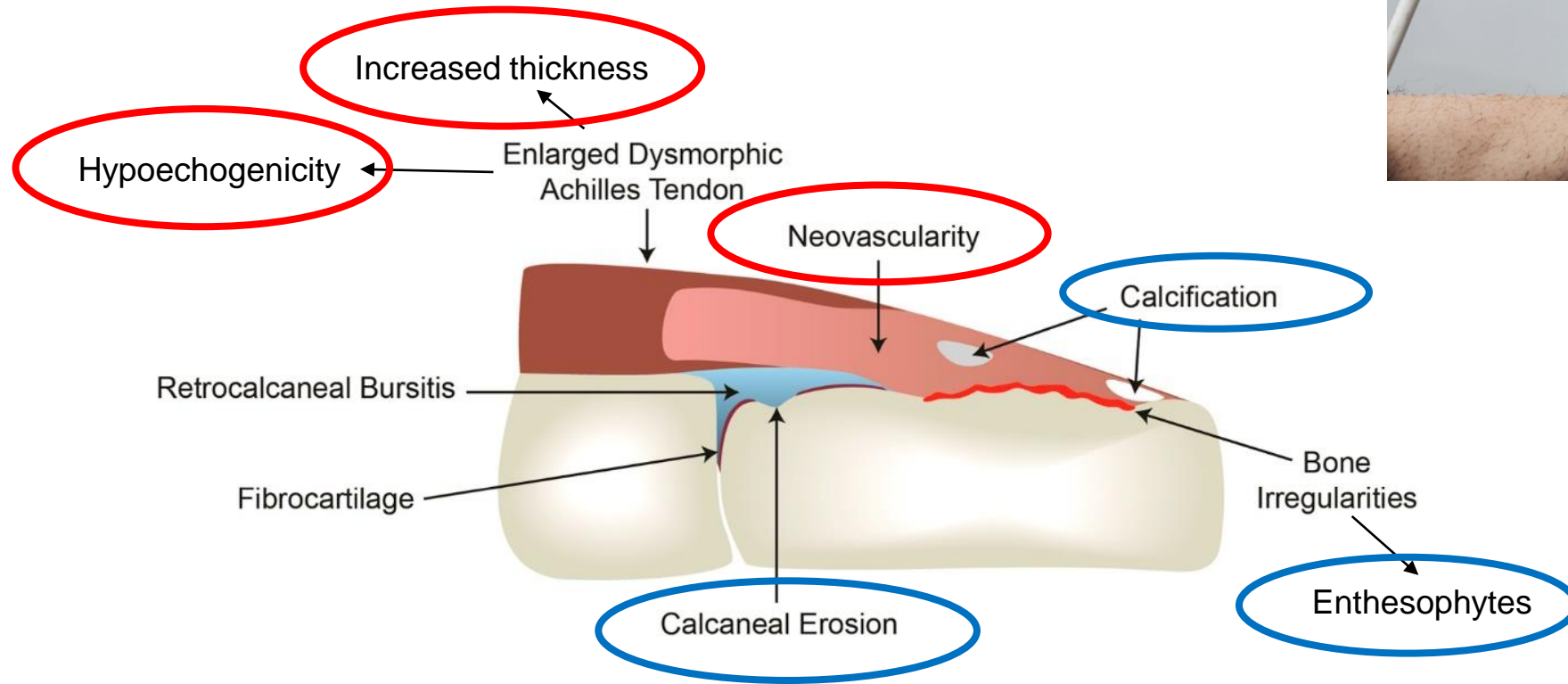

# Enthesitis – Management guidelines

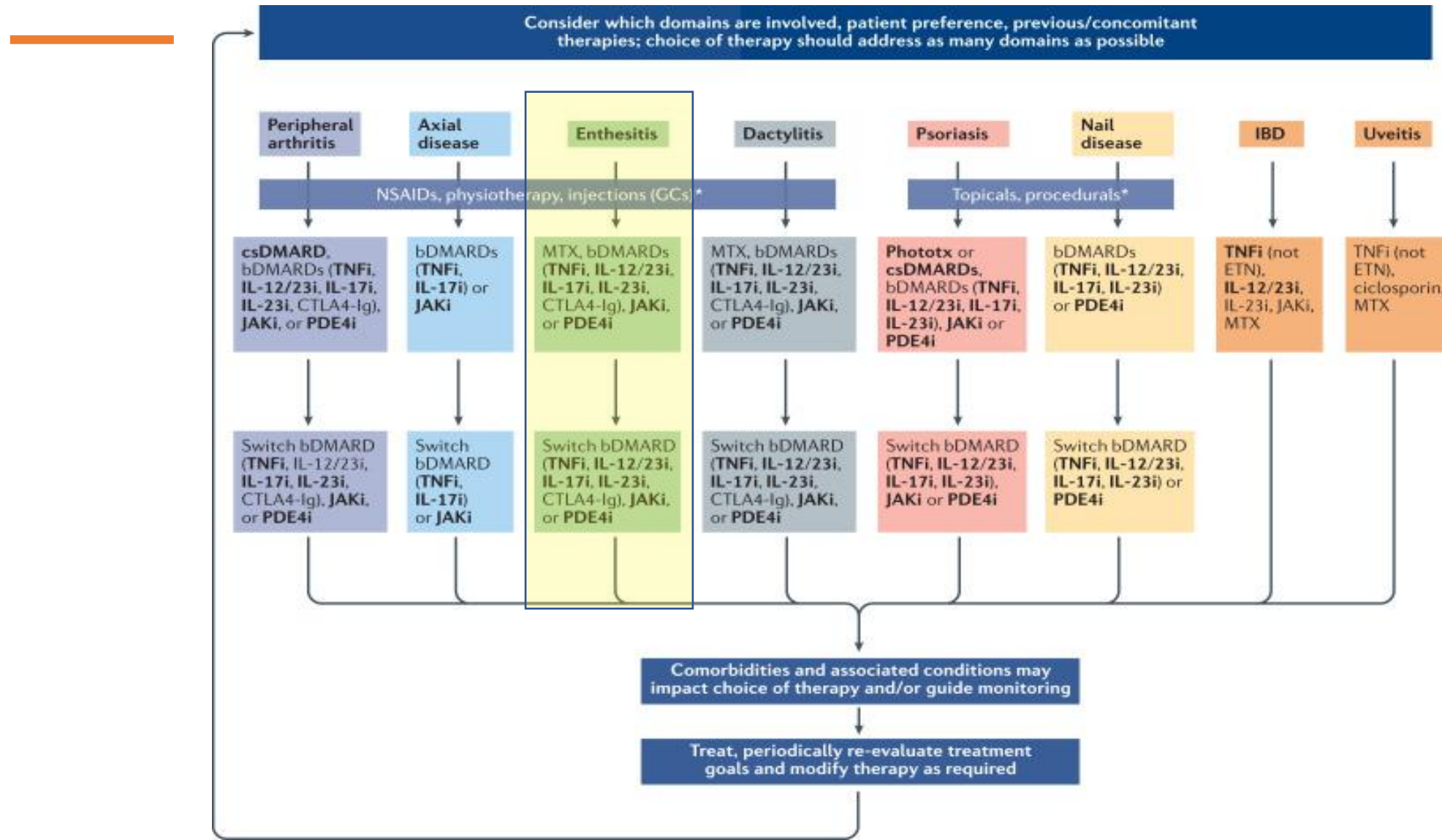

# Enthesitis – Management guidelines

---

## Evidence-base

**X** csDMARDs e.g. methotrexate

**✓** TNFi, IL-12/23i, IL-17i, JAKi and PDE-4i

? NSAIDs, local CSI (extreme caution),  
physiotherapy

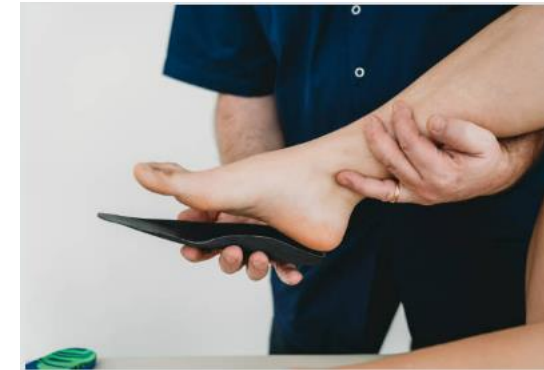

# Enthesitis – Management guidelines

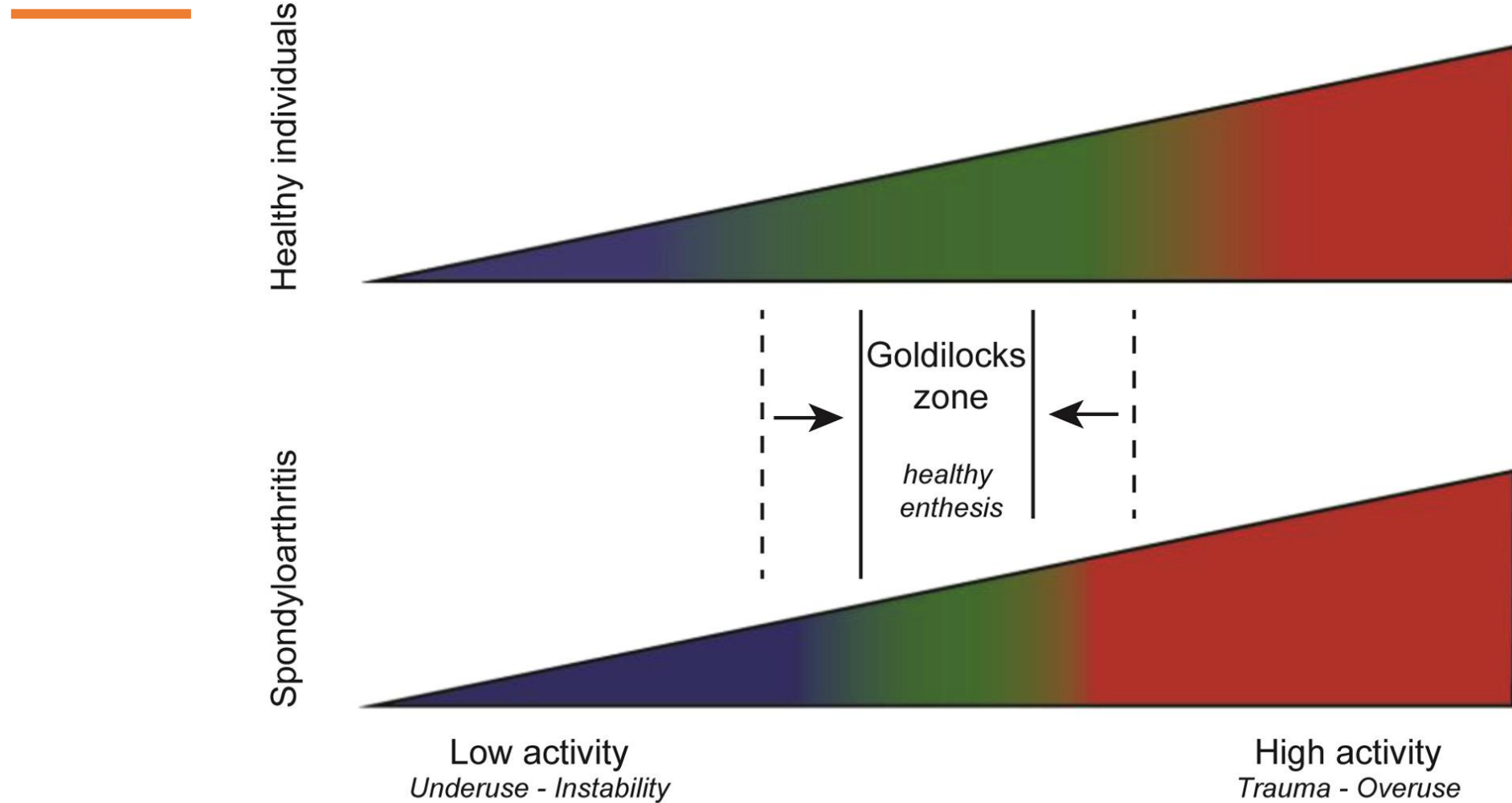

# Dactylitis – Definition and clinical presentation

‘Sausage digit’

Definition: uniform swelling of soft tissues in a digit to the extent that the actual joint margins can no longer be identified

Typically asymmetrical, multi-digit, 75% in the foot



## **Inflammatory infectious**

Syphilis  
Tuberculosis

## **Inflammatory non-infectious**

Sarcoid  
Infection/osteomyelitis  
Gout  
Spondyloarthropathy

## **Non-inflammatory**

Sickle-cell disease  
Flexor tendon tenosynovitis

# Dactylitis - Pathophysiology

- Acute or chronic – marker of disease severity
- Synovitis, soft-tissue and bone marrow oedema, and erosive bone damage

## Plantar forefoot pressures in psoriatic arthritis-related dactylitis: an exploratory study

Richard A. Wilkins<sup>1,2</sup> · Heidi J. Siddle<sup>1,2</sup> · Anthony C. Redmond<sup>1</sup> · Philip S. Helliwell<sup>1,3</sup>

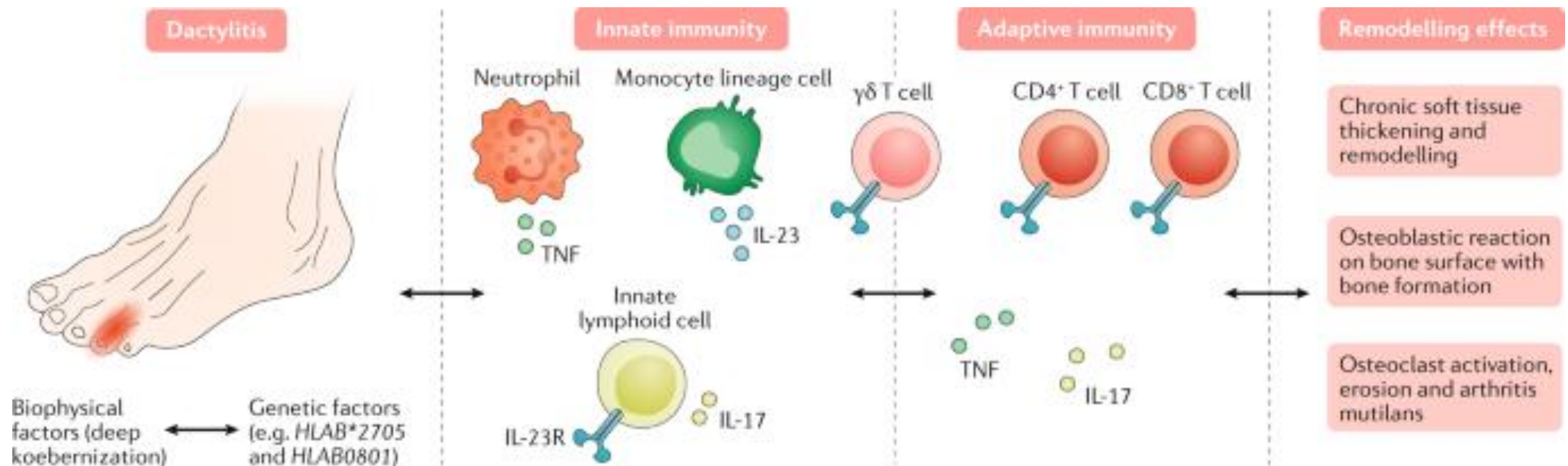

# Dactylitis – Assessment

---

## Clinical

- Inflamed, red, hot, uniformly-swollen digit(s)
- Nail disease  $\leftrightarrow$  enthesitis  $\leftrightarrow$  dactylitis
- Leeds Dactylitis Index (dactylometer)

## Imaging

- Ultrasound and MRI
- Subcutaneous soft tissue oedema, tenosynovitis, adjacent synovitis, neovascularisation, periarticular inflammation (MRI), bone marrow oedema (MRI)

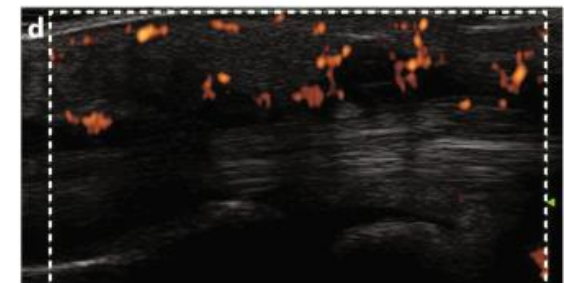
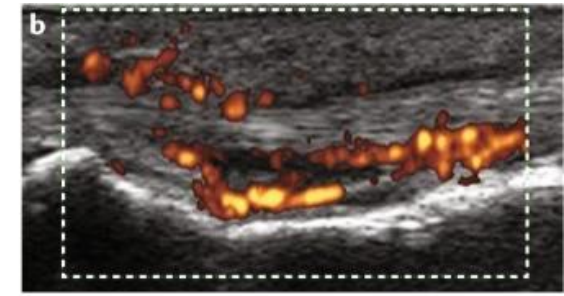

# Dactylitis – Management guidelines

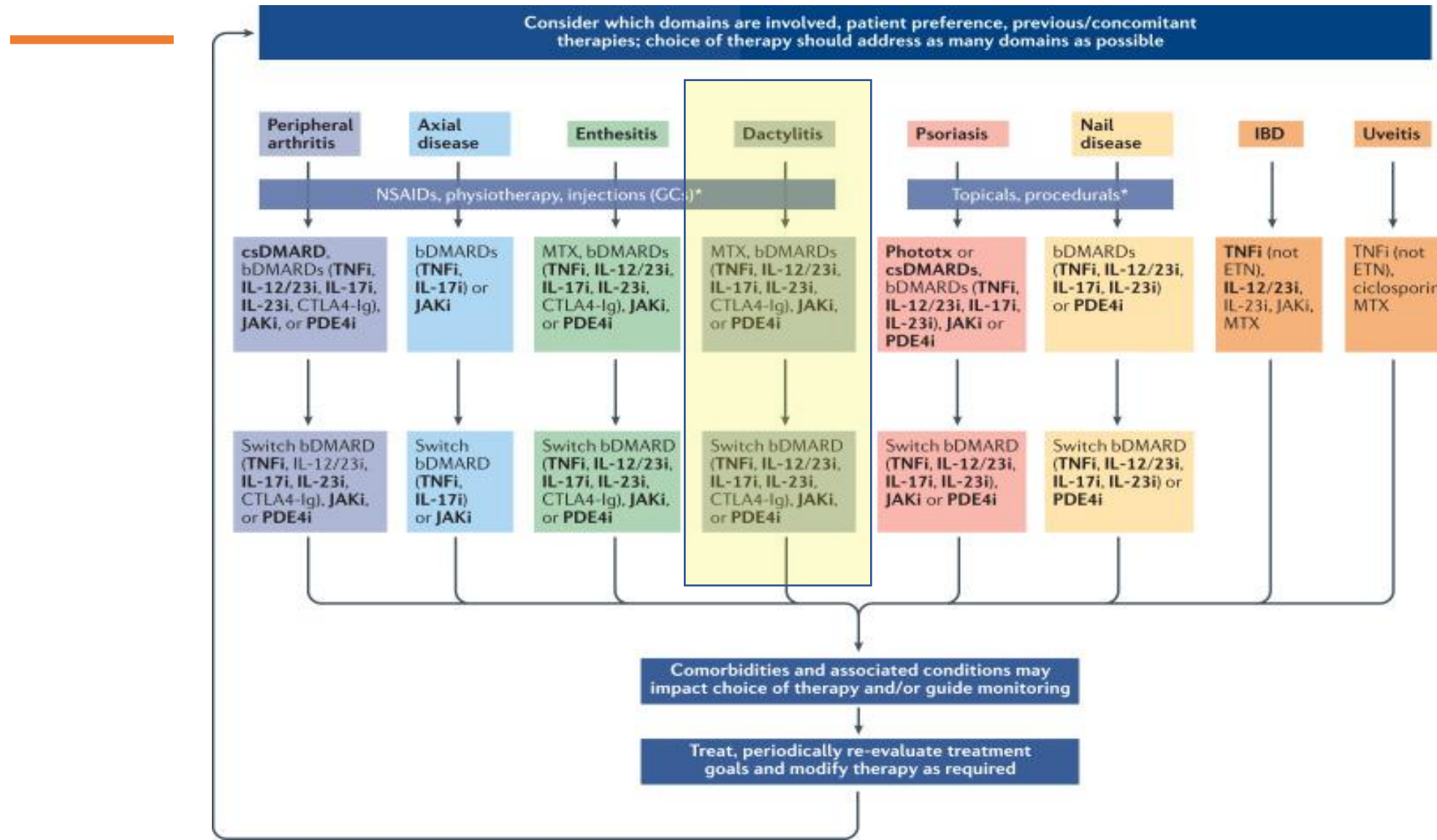

# Dactylitis – Management guidelines

---

✓ TNFi, IL-12/23i, IL-17i, JAKi and PDE-4i

? csSMARDs (methotrexate), NSAIDs, local CSI (extreme caution), physiotherapy(?)

Role of shear stress?

Load management



# Take-home messages

Podiatry = often first contact

Good referral to rheumatology:

- Pattern of pain
- Site of pain (body map)
- Bloods – inflam markers
- Imaging\*
- Family history
- Smoking status
- BMI
- Ease/aggravating factors

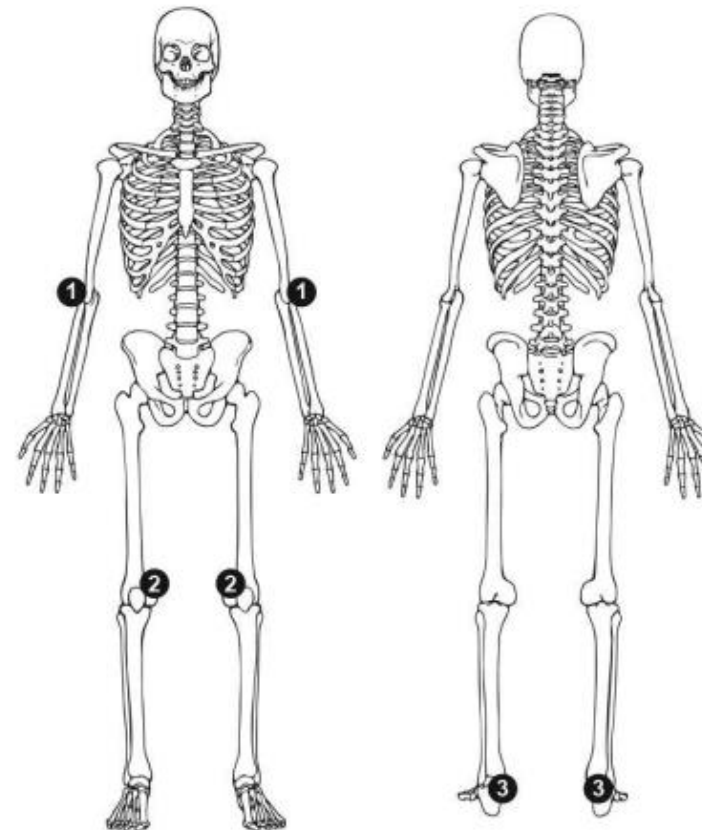



## SCREEND'EM BEFORE YOU TREAT'EM

A clinical tool to help identify spondyloarthritis (SpA) in patients with tendinopathy.

**SKIN** 6-42% of patients with psoriasis develop psoriatic arthritis. 

**COLITIS OR CHROHN'S**  Arthritis is one of the most common extra-intestinal manifestations of inflammatory bowel disease. The prevalence of SpA in patients with Crohn's is estimated to be 26% at 6 year follow up.

**RELATIVES**  There is a strong relationship between SpA and HLA-B27 positive patients. Family members of patients with SpA who are HLA-B27 positive have a 16-fold increase chance of developing ankylosing spondylitis if they are also HLA-B27 positive.

**EYES**  Acute anterior uveitis (AAU) can cause a painful, red eye with photophobia and blurred vision. 40% of patients presenting with idiopathic AAU have undiagnosed SpA. 50% of patients with AAU are HLA-B27 positive and >50% of these have SpA.



**EARLY MORNING STIFFNESS** Inactivity related stiffness that lasts for more than 30 minutes is suggestive of inflammatory disease.

**NAILS** Nail lesions occur in 87% of SpA patients and include:  
- small depressions in the nail (pitting)  
- thickening of the nails  
- painless detachment from the nail bed (onycholysis). 

**DACTYLITIS**  Sausage like swelling of the digits is a hallmark sign of psoriatic arthritis, occurring in 50% of cases.

**ENTHESITIS**  98% of SpA patients have at least one abnormal entheses. The most common sites are the Achilles tendon, plantar fascia and patellar tendon.

**MOVEMENT & MEDICATION EFFECT**  SpA patients report improvement with activity but not with rest, and a favourable response to NSAIDs.

Created by Paul Kirwan  @pdkirwan  THE KNEE RESOURCE  
ISBN/EAN: 978-90-75823-92-9, d18 page 32  
designed by freepik.com

\* Refer based on clinical suspicion if imaging clear

# Thank you!

## References

- Apostolakos J, Durant TJ, Dwyer CR, Russell RP, Weinreb JH, Alaei F, Beitzel K, McCarthy MB, Cote MP, Mazzocca AD. The enthesis: a review of the tendon-to-bone insertion. *Muscles Ligaments Tendons J.* 2014 Nov 17;4(3):333-42. PMID: 25489552; PMCID: PMC4241425.
- De Cata A, Inglese M, Rubino R, Molinaro F, Mazzoccoli G. The synovio-entheseal complex in enthesoarthritis. *Clin Exp Med.* 2016 May;16(2):109-24. doi: 10.1007/s10238-015-0341-x. Epub 2015 Feb 12. PMID: 25672485.
- Healy PJ, Helliwell PS. Measuring clinical enthesitis in psoriatic arthritis: assessment of existing measures and development of an instrument specific to psoriatic arthritis. *Arthritis Rheum.* 2008 May 15;59(5):686-91. doi: 10.1002/art.23568. PMID: 18438903.
- Bakewell C, Aydin SZ, Ranganath VK, Eder L, Kaeley GS. Imaging Techniques: Options for the Diagnosis and Monitoring of Treatment of Enthesitis in Psoriatic Arthritis. *J Rheumatol.* 2020 Jul 1;47(7):973-982. doi: 10.3899/jrheum.190512. Epub 2019 Nov 1. PMID: 31676700.
- Gurjit S, Kaeley, Lihi Eder, Sibel Z. Aydin, Marwin Gutierrez, Catherine Bakewell. Enthesitis: A hallmark of psoriatic arthritis, *Seminars in Arthritis and Rheumatism*, Volume 48, Issue 1, 2018, Pages 35-43, ISSN 0049-0172, <https://doi.org/10.1016/j.semarthrit.2017.12.008>.
- Coates, L.C., Soriano, E.R., Corp, N. *et al.* Group for Research and Assessment of Psoriasis and Psoriatic Arthritis (GRAPPA): updated treatment recommendations for psoriatic arthritis 2021. *Nat Rev Rheumatol* **18**, 465–479 (2022). <https://doi.org/10.1038/s41584-022-00798-0>
- Patience A, Helliwell PS, Siddle HJ. Focussing on the foot in psoriatic arthritis: pathology and management options. *Expert Rev Clin Immunol.* 2018 Jan;14(1):21-28. doi: 10.1080/1744666X.2018.1413351. Epub 2017 Dec 9. PMID: 29202587.
- Alvarez A, Tiu TK. Enthesopathies. [Updated 2023 Jun 5]. In: StatPearls [Internet]. Treasure Island (FL): StatPearls Publishing; 2023 Jan-. Available from: <https://www.ncbi.nlm.nih.gov/books/NBK559030/>
- Debusschere K, Cambré I, Gracey E, Elewaut D. Born to run: The paradox of biomechanical force in spondyloarthritis from an evolutionary perspective. *Best Pract Res Clin Rheumatol.* 2017 Dec;31(6):887-894. doi: 10.1016/j.berh.2018.07.011. Epub 2018 Sep 1. PMID: 30509447.
- Brockbank JE, Stein M, Schentag CT, Gladman DD. Dactylitis in psoriatic arthritis: a marker for disease severity? *Ann Rheum Dis.* 2005 Feb;64(2):188-90. doi: 10.1136/ard.2003.018184. Epub 2004 Jul 22. PMID: 15271771; PMCID: PMC1755375.
- Eder L, Wu Y, Chandran V, et al. Incidence and predictors for cardiovascular events in patients with psoriatic arthritis. *Annals of the Rheumatic Diseases* 2016;75:1680-1686.
- Carriero A, Lubrano E, Picerno V, Padula AA, D'Angelo S. Corticosteroid injection treatment for dactylitis in psoriatic arthritis. *Therapeutic Advances in Musculoskeletal Disease.* 2021;13. doi: [10.1177/1759720X211041864](https://doi.org/10.1177/1759720X211041864)
- Helliwell PS, Firth J, Ibrahim GH, Melsom RD, Shah I, Turner DE. Development of an assessment tool for dactylitis in patients with psoriatic arthritis. *J Rheumatol.* 2005 Sep;32(9):1745-50. PMID: 16142872.